

CERTIFIED LAND CORNER RECORDATION

T-15-N
R-67-W R-66-W

DESCRIPTION OF CORNER EVIDENCE FOUND, AND ORIGINAL RECORD (if known)

Found Nail set near center line of asphalted road.
No evidence of original monument described as a granite boulder 14" x 10" x 5".

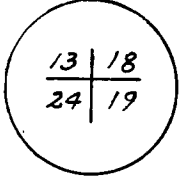

DESCRIPTION OF MONUMENT AND ACCESSORIES ESTABLISHED TO PERPETUATE THE ORIGINAL LOCATION OF THIS CORNER:

None

SKETCH, WITH COURSE AND DISTANCE TO ADJACENT CORNER IF DETERMINED IN THIS SURVEY.
(May Sketch or Paste Reproduction on Reverse Side.)

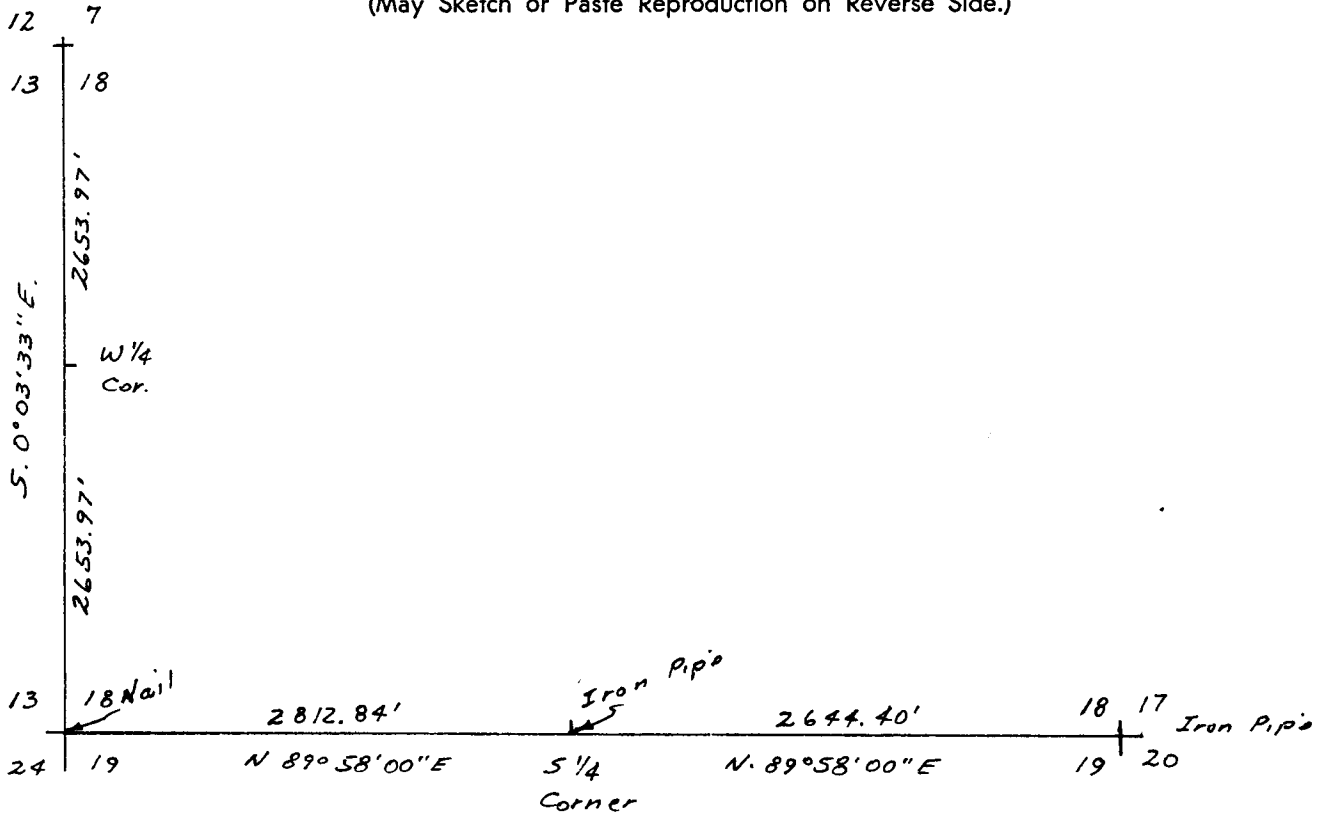

I, Edward C. Fry certify that I have carefully performed ~~or reviewed~~ the work done on the diagrammed corner as reported on this recordation form and approve the same.

Edward C. Fry
Signature of Surveyor

P. E. / L. S. #662
Registration No.

STATE OF WYOMING,
Office of Clerk and Recorder,
County of Saramie

517706

This "corner record" was filed for record on the 22 day of February, 1977, was noted on the cross-index plat and is assigned page No. _____, in book No. _____.

Janet C Whitehead
County Official

Cross Index No. <u>N 1</u>	T. <u>15</u>	R. <u>60</u>	Mer.
<u>N 25</u>	T. <u>15</u>	R. <u>67</u>	Mer.
_____	T. _____	R. _____	Mer.
_____	T. _____	R. _____	Mer.
_____	T. _____	R. _____	Mer.